texstyles.net

F&B Uniforms / Hospitality Career Apparel / Formal Wear

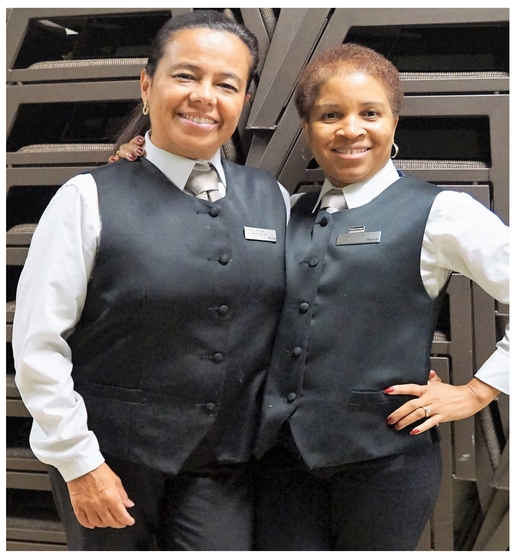

ron@texstyles.net t. 202 360 9761

Table of Contents

1-15 FORMAL ATTIRE & SUITINGS

16-25 HOSPITALITY & CAREER APPAREL

26-35 SHIRTS

36-41 VESTS

42-49 ACCESSORIES

- 43 TIES, CUMMERBUNDS, POCKET SQUARES & SCARVES
- 44 CUMMERBUND & BOW TIE SETS
- 45 TIES & BOW TIES
- 46 DRESS SHOES
- 47 DRESS SHOES & HOSIERY
- 48 SUSPENDERS
- GLOVES
- LAPEL BOUTONNIÈRES
- HATS & CANES
- 49 JEWELRY

50 MEN'S PANTS

51 WOMEN'S PANTS & SKIRTS

COAT
Wool Two-Button,
Notch Satin Lapel *

Slim Fit – 5200SF
Traditional Fit – 8021C

PANT
Wool Adjustable, Flat Front,
Satin Stripe *

Ultra Fit – 3533UF
Slim Fit – 3533SF
Traditional Fit – 3533P

*Available in Boy's Sizes.

COAT
Wool One-Button,
Notch Satin Lapel *

Ultra Fit – 5201UF
Traditional Fit – 5422C

PANT
Wool Adjustable, Flat Front,
Beaded Stripe *

Ultra Fit – 3535UF
Slim Fit – 3535SF
Traditional Fit – 3535P

*Available in Boy's Sizes.

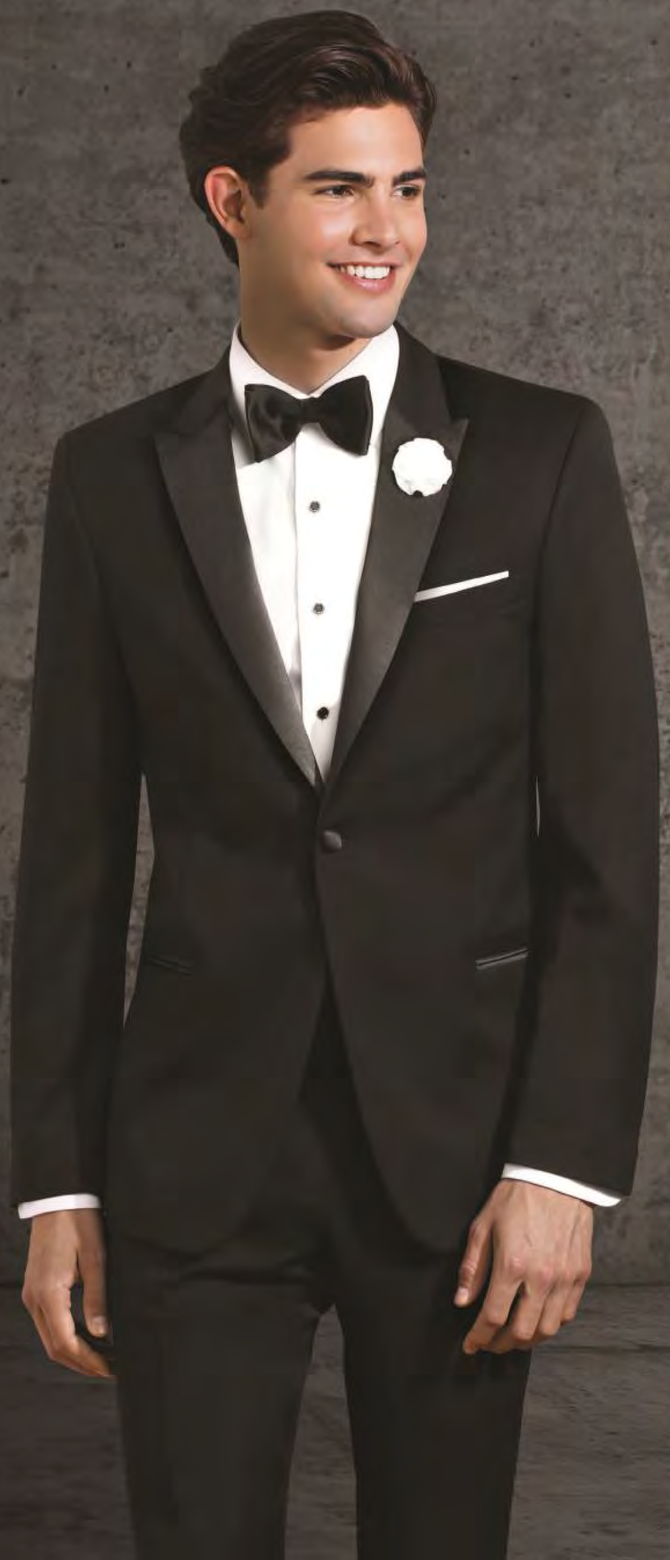

COAT
Wool One-Button,
Peak Satin Lapel *

Ultra Fit – 5203UF
Slim Fit – 6362C

PANT
Wool Adjustable Flat Front,
Beaded Stripe *

Ultra Fit – 3535UF
Slim Fit – 3535SF
Traditional Fit – 3535P

*Available in Boy's Sizes.

COAT
Wool One-Button,
Shawl Satin Lapel *

Ultra Fit – 5432UF
Slim Fit – 6231C

PANT
Wool Adjustable, Flat Front,
Satin Stripe *

Ultra Fit – 3533UF
Slim Fit – 3533SF
Traditional Fit – 3533P

*Available in Boy's Sizes.

COAT
Polyester White One-Button,
Shawl Dinner Jacket *

Slim Fit – 367SF
Traditional Fit – 367C

COAT
Polyester Ivory One-Button,
Shawl Dinner Jacket *

Slim Fit – 567SF
Traditional Fit – 567C

*Available in Boy's Sizes.

COAT
Polyester White Two-Button,
Notch Satin Lapel *

Slim Fit – 5023SF

*Available in Boy's Sizes.

COAT
Wool Six-Button,
Full Dress Tailcoat
Peak Satin Lapel *

Slim Fit– 7017GC
Traditional Fit – 7017C

Polyester
Traditional Fit – 3017C

PANT
Wool Adjustable, Flat Front,
Satin Stripe *

Ultra Fit – 3533UF
Slim Fit – 3533SF
Traditional Fit – 3533P

Polyester Adjustable, Flat
Front, Satin Stripe *

Slim Fit – 3033SF
Traditional Fit – 3033P

*Available in Boy's Sizes.

COAT
Wool One-Button,
Cutaway Self Peak Lapel

Slim Fit – 8015GC
As Shown in Black

Slim Fit – 6015GC
Grey

PANT
Poly-Wool Adjustable,
Morning Stripe

Traditional Fit – 6011P

COAT
Wool Two-Button,
Notch Suit Coat *

Slim Fit – 8024SF

PANT
Wool Adjustable, Flat Front *

Slim Fit – 3510SF
Ultra Fit – 3510UF

*Available in Boy's Sizes.

COAT
Poly/Wool/Lycra
Two-Button, Notch Suit Coat *
Available in Black, Charcoal, and Navy

Slim Fit – 4372C

PANT
Poly/Wool/Lycra Flat Front *

Slim Fit – 4372P

*Available in Boy's Sizes.

COAT
Poly/Wool/Lycra Two-Button,
Notch Satin Lapel *

Slim Fit – 4052C

PANT
Poly/Wool/Lycra Flat Front,
Satin Stripe *

Slim Fit – 4052P

*Available in Boy's Sizes.

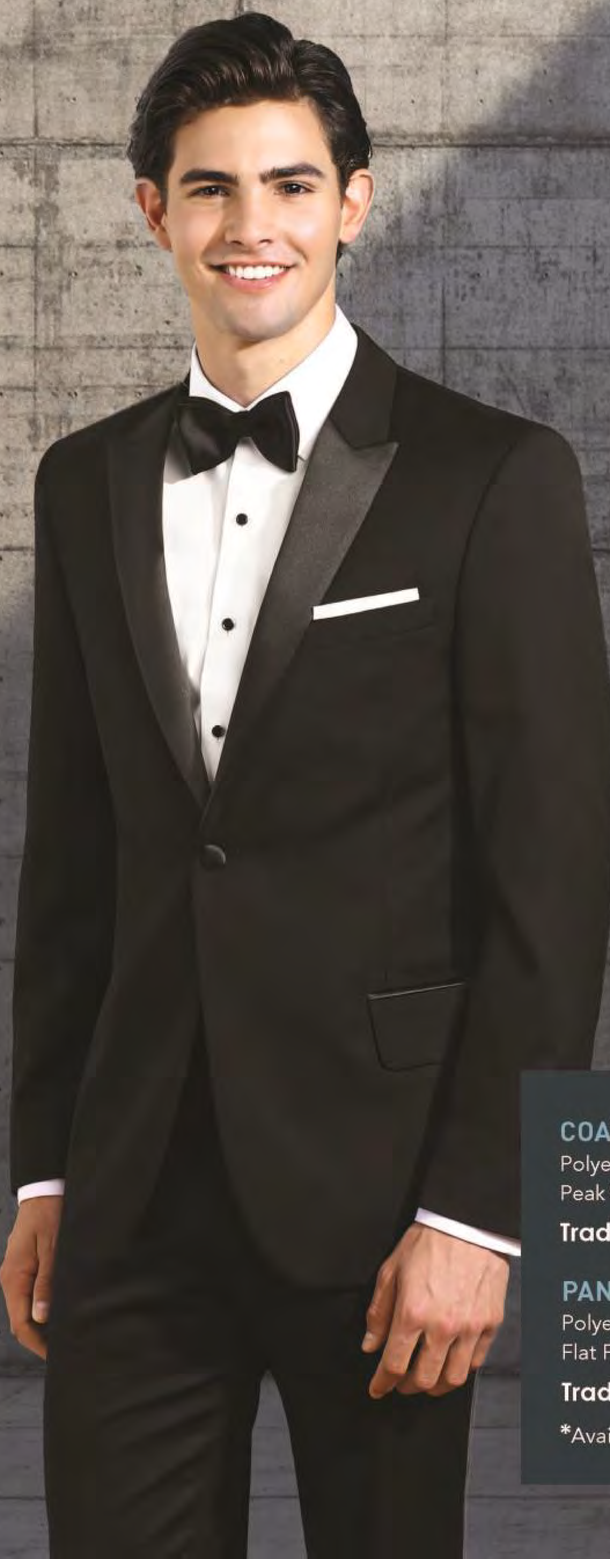

COAT
Polyester One-Button,
Peak Satin Lapel *

Traditional Fit – 3003C

PANT
Polyester Adjustable,
Flat Front, Satin Stripe *

Traditional Fit – 3033P

*Available in Boy's Sizes.

COAT
Polyester One-Button,
Notch Satin Lapel *

Slim Fit – 3002SF
Traditional Fit – 3002C

PANT
Polyester Adjustable,
Flat Front, Satin Stripe *

Slim Fit – 3033SF
Traditional Fit – 3033P

*Available in Boy's Sizes.

COAT
Polyester One-Button, Notch
Satin Lapel

Traditional Fit – 3002CL

Wool

Traditional Fit – 5002CL

PANT
Polyester Comfort Waist,
Flat Front, Satin Stripe

Traditional Fit – 3037PL

Wool

Traditional Fit – 3537PL

Hospitality & Career Apparel

COAT

Polyester Two-Button,
Notch Lapel Blazer *

Traditional Fit – 2011C

PANT

Polyester Comfort Waist,
Flat Front *

Available in Black, Grey, and Navy

Traditional Fit – 2027P

Slim Fit – 2027SF

Black Only

*Available in Boy's Sizes.

01-Black 02-Grey 21-Hunter

37-Navy 45-Burgundy 50-Red

COAT
Polyester Two-Button, Notch Lapel Blazer
For Color Swatches see page 19.
Traditional Fit – 2211C

SKIRT
Polyester 26" Skirt **Available in Black and Navy**
Traditional Fit – 2299S

COAT
Polyester One-Button, Cardigan Blazer
Available in Black and Navy
Traditional Fit – 2215C

SKIRT
Polyester 26" Skirt **Available in Black and Navy**
Traditional Fit – 2299S

COAT
Polyester Two-Button, Notch Lapel, Suit Coat *
Available in Black, Navy, and Heather Grey
Traditional Fit – 2012C

PANT
Polyester Comfort Waist, Flat Front *
Available in Black, Navy, and Heather Grey
Traditional Fit – 2027P

*Available in Boy's Sizes.

COAT
Polyester Two-Button, Notch Lapel, Suit Coat
Available in Black and Navy
Traditional Fit – 2212C

PANT
Polyester Comfort Waist, Flat Front
Available in Black and Navy
Traditional Fit – 2227P

COAT
Polyester Steward's Jacket
Traditional Fit – 3005C

COAT
Polyester Steward's Jacket
Traditional Fit – 3005C

COAT
Polyester Steward's Jacket
Traditional Fit – 3005C

COAT
Polyester Steward's Jacket
Available in Black, Grey, and White
Traditional Fit – 3005CL

COAT
Polyester Bus Jacket with Hidden Zipper.
Also Available in White
Traditional Fit – 3004C

COAT
Polyester Bus Jacket with Hidden Zipper.
Also Available in White
Traditional Fit – 3004CL

COAT
Polyester Three-Button, Satin Shawl Eton
Traditional Fit – 3008C

COAT
Polyester Three-Button, Satin Shawl Eton
Traditional Fit – 3008CL

COAT
Polyester One-Button, Shawl Eton with Satin Lapel
Traditional Fit – 3006C

COAT
Polyester One-Button, Shawl Eton with Satin Lapel
Traditional Fit – 3006CL

COAT
Polyester One-Button, Self Lapel Shawl Eton
Traditional Fit – 5006C

COAT
Polyester One-Button, Self Lapel Shawl Eton
Traditional Fit – 5006CL

Shirts

100% Cotton Shirts

SHIRT 951
White 1/4 inch Pleat Laydown
Collar Tuxedo Shirt. French Cuffs.
100% Cotton.

AVAILABLE SIZES:
Men's 951 Sizes 14.5–18.5 (Sleeves 33–37)

Slim Fit – 951SF

SHIRT 950
White 1/4 inch Pleat Wing Collar
Tuxedo Shirt. French Cuffs.
100% Cotton.

AVAILABLE SIZES:
Men's 950 Sizes 14.5–18.5 (Sleeves 33–37)

Slim Fit – 950SF

SHIRT 901
White 1/4 inch Pleat Wing
Collar Tuxedo Shirt. Convertible Cuffs.
65/35 Poly Cotton Blend.

AVAILABLE SIZES:
Men's 901 Sizes XS–5XL
(Sleeves 31–39)
Boy's 901B Sizes XS–L
Women's 901L Sizes 2–30

Slim Fit – 901SF

SHIRT 937
White 1/4 inch Pleat Laydown
Collar Tuxedo Shirt. Convertible Cuffs.
65/35 Poly Cotton Blend.

AVAILABLE SIZES:
Men's 937 Sizes XS–5XL (Sleeves 31–39)
Boy's 937B Sizes XS–L
Women's 937L Sizes 2–30

Slim Fit – 937SF

SHIRT 901-01
Black 1/4 inch Pleat Wing Collar
Tuxedo Shirt.
Convertible Cuffs.
65/35 Poly Cotton Blend.

AVAILABLE SIZES:
Men's 901-01 Sizes XS–5XL
(Sleeves 31–39)
Boy's 901B-01 Sizes XS–L
Women's Not Available in Black

SHIRT 501

White 1/8 inch Pleat Wing Collar Tuxedo Shirt.
Convertible Cuffs.
65/35 Poly Cotton Blend.

AVAILABLE SIZES:
Men's 501 Sizes XS–5XL (Sleeves 31–39)
Boy's 501B Sizes XS–L
Women's 501L Sizes 2–30

SHIRT 506

White 1/8 inch Pleat Laydown
Collar Tuxedo Shirt.
Convertible Cuffs.
65/35 Poly Cotton Blend.

AVAILABLE SIZES:
Men's 506 Sizes XS–5XL (Sleeves 31–39)
Boy's 506B Sizes XS–L

SHIRT 966

White Pique Wing Collar Tuxedo Shirt.
Convertible Cuffs.
65/35 Poly/Cotton Blend.

AVAILABLE SIZES:
Men's 966 Sizes XS–5XL (Sleeves 31–39)
Boy's 966B Sizes XS–L

VEST 9002V

Cotton Backless Pique
Fit All Vest with Self Lapel
(Also Available 2XL and 3XL)

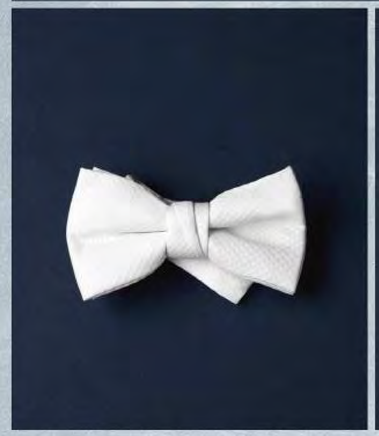

252PK
Cotton Pique Bow Tie

252PKB
Boy's Cotton Pique Band Bow Tie
(Not Shown)

252PKT
Cotton Pique Tie to Tie

Microfiber Shirts

SHIRT 9981-71
Ivory Microfiber Laydown Collar Shirt.
Convertible Cuffs.

AVAILABLE SIZES:
Men's 9981-71 Sizes XS–5XL (Sleeve 31–39)
Boy's 9981-71B Sizes XS–L
*May be used as unisex

Slim Fit – 9981SF-71

SHIRT 9980-70
White Microfiber Laydown Collar Shirt.
Convertible Cuffs.

AVAILABLE SIZES:
Men's 9980-70 Sizes XS–5XL (Sleeve 31–39)
Boy's 9980B-70 Sizes XS–L
*May be used as unisex

Slim Fit – 9980SF-70

SHIRT 9980-01
Black Microfiber Laydown Collar Shirt.
Convertible Cuffs.

AVAILABLE SIZES:
Men's 9980-01 Sizes XS–5XL (Sleeve 31–39)
Boy's 9980B-01 Sizes XS–L
*May be used as unisex

Slim Fit – 9980SF-01

SHIRT 2070-70
White Dress Shirt.
Adjustable Cuff, Chest Pocket.
65/35 Poly Cotton Blend.

AVAILABLE SIZES:
Men's 2070-70 Sizes 14–22.5 (Sleeves 31–39)
Boy's 2070-70B Sizes XS–L
Women's 2270-70 Sizes 2–30
Available in Black and French Blue.

Slim Fit – 2070SF-70 (No Pockets)
Available Sizes XS–5XL

SHIRT 2070-01

Black Dress Shirt.
Adjustable Cuff, Chest Pocket.
65/35 Poly Cotton Blend.

AVAILABLE SIZES:
Men's 2070-01 Sizes XS–5XL (Sleeve 31–39)
Boy's 2070B-01 Sizes XS–L
Women's 2270-01 Sizes XS–5XL

Slim Fit – 2070SF

SHIRT 2071

White Short Sleeve Dress Shirt.
Adjustable Cuff, Chest Pocket.
65/35 Poly Cotton Blend.

AVAILABLE SIZES:
Men's 2071 Sizes XS–5XL (Sleeve 31–39)
Women's 2271 Sizes 2–30

SHIRT 2070-39

French Blue Dress Shirt.
Adjustable Cuff, Chest Pocket.
65/35 Poly Cotton Blend.

AVAILABLE SIZES:
Men's 2070-39 Sizes XS–5XL (Sleeve 31–39)
Boy's 2070B-39 Sizes XS–L
Women's 2270-39 Sizes XS–5XL

SHIRT 978

White Mandarin Collar Shirt with Black Satin Trim.
65/35 Poly Cotton Blend.

AVAILABLE SIZES:
Men's 978 Sizes XS–5XL (Sleeves 31–39)

SHIRT 2073-01

Black Banded Collar Dress Shirt.
Fly Front Placket. Chest Pocket.
65/35 Poly Cotton Blend.

AVAILABLE SIZES:
Men's 2073-01 Sizes XS–5XL

SHIRT 877

White 1/2 inch Banded Collar Tuxedo Shirt. Convertible Cuffs.
65/35 Poly Cotton Blend.

AVAILABLE SIZES:
Men's 877 Sizes XS–5XL (Sleeves 31–39)
Boy's 877B Sizes XS–L

SHIRT 2073-70

White Banded Collar Dress Shirt.
Fly front placket. Chest pocket.
65/35 Poly Cotton Blend.

AVAILABLE SIZES:
Men's 2073-70 Sizes XS–5XL

SHIRT 2077-01

1/2 inch Pleat Mandarin Collar Shirt with Black Trim.
65/35 Poly Cotton Blend.

AVAILABLE SIZES:
Men's 2077-01 Sizes XS–5XL (Sleeves 31–39)

SHIRT 2078

White Banded Collar Dress Shirt with Black Trim. Fly Front Placket.
65/35 Poly Cotton Blend.

AVAILABLE SIZES:
Men's 2078 Sizes XS–5XL.
Women's 2278 Sizes XS–5XL

VESTS

VEST 2223V
Women's 4 Button Vest. Polyester. Fully Lined with Inside Pockets. Two Outside Welt Pockets. Machine Washable. Colors other than Black and Grey have Brass Button Detailing.
Available in Women's Sizes XS – 5XL
Long Style 2223VL – Black only.

VEST 2023V
Men's 5 Button Vest. Polyester. Fully Lined with Inside Pockets. Two Outside Welt Pockets. Machine Washable. Colors other than Black and Grey have Brass Button Detailing.
Available in Men's Sizes XS – 5XL | Boy's Sizes Black only
Long Style 2023VL – Black only.

01-Black 02-Grey 21-Hunter 37-Navy 45-Burgundy 50-Red

01-Black

VEST 2024V/2224V

Men's/Women's Satin Lapel Vest. Polyester, Fully Lined with Inside Pockets. Two Outside Welt Pockets. Machine Washable.
Available in Sizes XS – 5XL

01-Black
09-Purple
14-Gold
21-Hunter
38-Royal
45-Burgundy
50-Red
70-White
71-Ivory

VEST 105V

Unisex Satin Vest, Polyester, Fully Lined Five Button Vest.
Lined Back with Tunnel Elastic for Fit Adjustment.
Available in Sizes XS – 5XL
For matching accessories see page 43.

01 - Black
37 - Navy

VEST 2220V

Women's Tunic Vest. Available in Black and Navy.
Available in Women's Sizes XS – 5XL

01-Black

VEST 5004V

Men's Wool Five Button Full Back Vest.
Available in Men's Sizes XS – 5XL

CARLYLE VEST 6215V/6215VL

Four Button Polyester Vest.

AVAILABLE SIZES:
Men's 6215V sizes XS – 5XL
Women's 6215VL sizes XS – 5XL
For matching accessories see page 45.

001-Black
008-Charcoal
014-Gold
037-Navy
045-Burgundy

CHASE PAISLEY VEST 4961V/4961VL

Four Button Polyester Vest.

AVAILABLE SIZES:
Men's 4961V sizes XS – 5XL
Women's 4961VL sizes XS – 5XL

4961T – Matching Bow Tie (Not Shown)
4961F – Matching Four in Hand Tie (Not Shown)

01-Black
08-Charcoal
21-Green
37-Blue
45-Burgundy
50-Red

01 - Black
02 - Gray
05 - Purple
14 - Gold
65 - Raspberry

PAISLEY VEST 130V/130VL
Polyester Five Button Full Back Vest.
Men's Sizes XS – 5XL | Women's Sizes XS – 5XL
Matching Accessories Available.

01-Black
03-Charcoal
05 - Purple
14-Gold
45-Burgundy

WAVE VEST 132V/132VL
Polyester Five Button Full Back Vest.
Men's Sizes XS – 5XL | Women's Sizes XS – 5XL
Matching Accessories Available.

01-Black
02-Silver
14-Gold
45-Burgundy

MARQUIS VEST 150V/150VL
Polyester Five Button Full Back Vest.
Men's Sizes XS – 5XL | Women's Sizes XS – 5XL
Matching Accessories Available.

01-Black

VEST 4100V
Polyester Four Button Vest.
Men's Sizes XS – 5XL
For matching accessories see page 44.

01-Black
02-Lt.Grey
14-Gold
21-Hunter Green
45-Burgundy

SIERRA VEST 146V/146VL
Polyester Five Button Full Back Vest.
Men's Sizes XS – 5XL | Women's Sizes XS – 5XL
Matching Accessories Available.

01-Black
02-Silver
14-Gold
21-Hunter Green
45-Burgundy

OASIS VEST 148V/148VL
Polyester Five Button Full Back Vest.
Men's Sizes XS – 5XL | Women's Sizes XS – 5XL
Matching Accessories Available.

Black
Gold
Brown

CAFE VEST 158V/158VL
Polyester Five Button Full Back Vest.
Men's Sizes XS – 5XL | Women's Sizes XS – 5XL

VEST 5003V
Black Wool 3-Button
Backless Vest *

VEST 9002V
White Cotton Pique 3-Button
Backless Vest *

***Adjustable Fit All (Also Available in 2XL and 3XL)**

Ties, Cummerbunds, Pocket Squares & Scarves

105T	2" Satin Bow Tie
105T-2.5"	2.5" Satin Bow Tie
105C	Men's Satin 4 Pleat Cummerbund
105TB*	Boy's Satin Bow Tie
105CB*	Boy's Satin Cummerbund
105FN	Satin Four-in–Hand Tie
105FT	Satin Pre-tied Tie
105PS	Satin Pocket Square
105SC	Satin Scarf

***Only Available in Black, Red, and White**

Cummerbund & Bow Tie Sets

2130S
Men's Boxed Silk Cummerbund and Bow Tie Set

105CTX
Men's Boxed Satin Cummerbund and Bow Tie

105TBX
Men's Boxed Satin 2" Bow Tie

01-Black 50-Red 70-White

4100T** Heavy Satin Bow Tie
4100TT** Heavy Satin Tie to Tie Bow Tie (Not Shown)
4100F** Heavy Satin Four in Hand Tie (Not Shown)
4100C Black Heavy Satin Cummerbund (Not Shown)

251B 1.5", 2.25", 2.5", 3" – Black Satin Bow Tie
251C 1.5", 2.25", 2.5", 3" – Black Satin Clip-On Bow Tie
252TT* 100% Black Satin Tie to Tie
252TTS* Boxed Silk Tie to Tie Bow Tie

252PK Cotton Pique Bow Tie
252PKT Cotton Pique Tie to Tie (See page 31)
252PKB Cotton Pique Boy's Banded Bow Tie

105TV Black Crossover Satin Tie
105RS Black Satin Rosette

1128J Black Men's Cummerbund and Tie Set - Big and Tall

***Only Available in Black, Red, and White**
****Only Available in Black, White, and Ivory**

Ties & Bow Ties

268 Silk Boxed Tie and Pocket Square Set
368 Silk Boxed Bow Tie, Pocket Square and Cuff Link Set

01-Black 02-Silver 05-Purple 08-Charcoal 22-Green 25-Teal
28 - Aqua 37-Navy 38-Royal 39-Blue 45-Burgundy 50-Red
51-Pink 57-Orange 63-Fuschia 70 - White 71 - Ivory

Fusion Collection

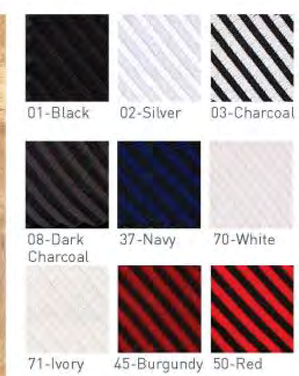
01-Black 02-Silver 03-Charcoal
08-Dark Charcoal 37-Navy 70-White
71-Ivory 45-Burgundy 50-Red

6210F 100% Polyester Four in Hand Tie
6210PS 100% Polyester Pocket Square
6210T 100% Polyester Bow Tie

Carlyle Collection

6215F 100% Polyester Four in Hand Tie
6215FM 100% Polyester Pre-tied Windsor Knot Tie
6215PS 100% Polyester Pocket Square
6215T 100% Polyester Bow Tie
6215TS 100% Polyester S-Shaped Bow Tie (Not Shown)

001-Black 003 - Silver 005-Purple 006 - Lilac 008-Charcoal 014-Gold
024-Emerald 028-Aqua 037-Navy 038 - Royal 039-Light Blue 045-Burgundy
047 - Cream 048- Charcoal 2 050-Red 051 - Pink 060 - Coral 063-Fuchsia
101-Black 2 070 - White 071 - Ivory 072 - Tan

MONOCO S115
Patent Black Dress Shoes
Available in sizes 6–18
(Including Half Sizes up to size 12)
Medium and Wide Widths
Boy's sizes 9–6

S115 BROWN
Brown Dress Shoes
Available in sizes 6–18 (Including Half Sizes up to size 12)
Medium and Wide Widths
Boy's sizes 9–6

S115 MATTE BLACK
Black Dress Shoes
Available in sizes 6–18 (Including Half Sizes up to size 12)
Medium and Wide Widths
Boy's sizes 9–6

YORK S100
Patent Oxford Black Dress Shoes
Available in sizes 6–18 (Including Half Sizes up to size 12)
Medium and Wide Widths
Boy's sizes 9–6

ALLERTON S110
Black Dress Shoes
Available in sizes 6–18 (Including Half Sizes up to size 12)
Medium and Wide Widths
Boy's sizes 9–6

CONRAD S113
Double Runner Black Dress Shoes
Available in sizes 6–18 (Including Half Sizes up to size 12)
Medium and Wide Widths
Boy's sizes 9–6

HOSIERY

420
Solid Color Mid-calf Socks.
Each pair sold with individual Hanger.

Top row: 023-Mint, 039-Light Blue,038-Royal Blue, 056-Orange, 051-Pink, 045-Burgundy, 025-Teal,

Middle Row: 063-Fuscia, 050-Red, 009-Purple, 028-Aqua Blue, 014-Gold, 022-Kelly Green,

Bottom Row: 070-White, 008-Charcoal, 003-Silver, 06-Lilac, 001- Black, 037-Navy , 071-Ivory

403
Cotton Blend Mid-calf Socks. Sold by the Dozen.
Available only in Black, White, and Charcoal.

403IND – Sold Individually. Black Only.

Suspenders

252M Mylar Clip Suspenders 1"

Left to Right: 008 Charcoal, 003 Silver, 070 White, 071 Ivory, 001 Black, 037 Navy, 038 Royal, 236 FL Blue, 039 LT Blue, 028 Aqua, 025 Teal, 222 FL Lime, 022 Kelly Green, 005 Purple, 045 Burgundy, 063 Fuschia, 050 Red, 250 FL Red, 056 Orange, 057 Tenn Orange, 014 Gold, 010 Yellow, 210 FL Yellow, 051 Pink, 205 FL Purple, 251 FL Pink.

250M Mylar Clip Suspenders 1-1/8" (Available in Black, Red, and White)
250C Clip on Suspenders 1-1/8" (Available in Black, Red, and White)
244C Boy's Clip on Suspenders 1-1/8" (Available in Black and White)

250L Leather End Button Suspenders 1-1/8" (Available in Black and White)

Gloves

1060 Promotional Nylon Gloves *
1051G White Cotton Grip Gloves *
1051 White Cotton Snap Gloves *

***All Gloves Sold by the Dozen.**

Lapel Boutonniéres

FL6 Boxed Flower Lapel Pin
FLC6 Flower Lapel Clip [Bulk Only]

Row 1 (Top to Bottom): 71-Ivory , 03-Charcoal, 70-White
Row 2 (Top to Bottom): 25-Teal, 39-Light Blue , 38-Royal, 37-Navy
Row 3 (Top to Bottom): 51-Pink, 06-Lilac, 02-Silver
Row 4 (Top to Bottom): 52-Hot Pink , 45-Burgundy , 50-Red , 09-Purple

Hats & Canes

106 Black Top Hat-100% Wool Felt-Grosgrain Ribbon. [Sold 4 in a box]
Men's sizes – S, M, L, XL
106I Black Top Hat-100% Wool Felt-Grosgrain Ribbon. [Individual Hat]
Men's sizes – S, M, L, XL
266B Wood Formal Cane. Black Only.
[Sold by the Case – 36]

Cufflink & Stud Sets

CP3 Gold Love Knot Cufflink and Stud Set
CP3S Silver Love Knot Cufflink and Stud Set

CP4 Gold and White Cufflink and Stud Set
CP6 Gold and Black Scroll Edge Cufflink and Stud Set

CP6S Silver and Black Scroll Edge Cufflink and Stud Set
CP7S Silver and Black Fluted Trim Cufflink and Stud Set

CP9S Silver and Black Bevelled Cufflink and Stud Set
CCG1-01 Black and Gold Button Cover
CC1-01 Black and Nickel Button Cover

260B-02 Nickel Cufflinks
261B-02 Nickel Studs
Image above is shown in Smoke.
Available in Black-01 and White-70.
All sold in bulk by the gross.

260BG-01 Gold Cufflinks
261BG-01 Gold Studs
Image above is shown in Black.
Available in Smoke-02 and White-70.
All sold in bulk by the gross.

260BG-70 Gold Cufflinks
261BG-70 Gold Studs
Image above is shown in White.
Available in Smoke-02 and Black-01.
All sold in bulk by the gross.

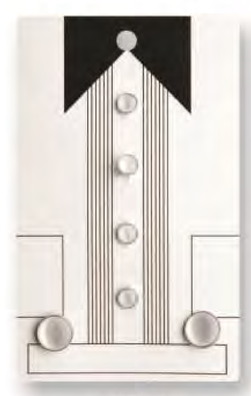

262B-70

262BG-01

262BG-02

262B Nickel Carded Set
Shown in White also available in Black-01 and Smoke-02.
262BG Gold Carded Set
Shown in Black also available in Smoke-02 and White-70.
262BG Gold Carded Set
Shown in Smoke also available in Black-01 and White-70.

MEN'S PANTS

PANT 2025P
Pleated,
Comfort Waist
100% Polyester

PANT 2027P
Flat Front, Comfort Waist
100% Polyester
Available in Black, Navy, and Heather Grey
SLIM FIT 2027SF*
ULTRA FIT 2027PVU*
PV - Poly/Viscose
*Only Available in Black

PANT 2028P
Flat Front,
Pocketless
100% Polyester

PANT 3033P
Flat Front,
Adjustable Waist,
Satin Stripe
100% Polyester
SLIM FIT 3033SF

PANT 3034P
Double Pleated,
Adjustable Waist,
Satin Stripe
100% Polyester

PANT 4372P
Flat Front, Comfort Waist, No Stripe
54% Polyester
44% Wool
2% Lycra
Available in Black, Navy, and Charcoal

PANT 3036P
Pleated, Comfort Waist, Satin Stripe
100% Polyester

PANT 3037P
Flat Front, Comfort Waist, Satin Stripe
100% Polyester
SLIM FIT 3037SF

PANT 5073P
Flat Front, Adjustable Waist, No Stripe, Slim Fit
100% Polyester
Available in White and Ivory

PANT 3510SF
Flat Front, Adjustable Waist, No Stripe, Slim Fit
100% Wool
ULTRA FIT 3510UF

PANT 3533P
Flat Front, Adjustable Waist, Satin Stripe
100% Wool
SLIM FIT 3533SF
ULTRA FIT 3533UF

PANT 6011P
Pleated, Adjustable Waist, Morning Stripe
55% Polyester
45% Wool
Black/Grey Stripe

PANT 3534P
Double Pleated,
Adjustable Waist,
Satin Stripe
100% Wool
WOMEN'S 3534PL

PANT 3535P
Flat Front,
Adjustable Waist,
Beaded Stripe
100% Wool
SLIM FIT 3535SF
ULTRA FIT 3535UF

PANT 4052P
Flat Front, Comfort Waist, Satin Stripe
54% Polyester
44% Wool
2% Lycra

WOMEN'S PANTS & SKIRTS

PANT 2225P
Pleated,
Comfort Waist
100% Polyester
Available in Black and Navy

PANT 2226P
Low Rise
100% Polyester
Available in Black and Navy
SLIM FIT 2226SF
Black Only

PANT 2227P
Flat Front, Comfort Waist, No Stripe
100% Polyester
Available in Black and Navy
SLIM FIT 2227SF
Black Only

PANT 2228P
Flat Front,
Pocketless
100% Polyester

PANT 3036PL
Pleated, Comfort Waist, Satin Stripe
100% Polyester

PANT 3037PL
Flat Front, Comfort Waist, Satin Stripe
100% Polyester

PANT 3038PL
Low Rise, Satin Stripe
100% Polyester

PANT 3537PL
Flat Front, Comfort Waist, Satin Stripe
100% Wool

SKIRT 2299S
26" Skirt
100% Polyester
Available in Black and Navy

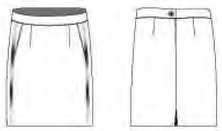

SKIRT 3097S
22" Tuxedo Skirt
100% Polyester

SKIRT 3098S
40" Tuxedo Skirt
100% Polyester

SKIRT 3099S
26" Tuxedo Skirt
100% Polyester